

PRIMITIVE CAMPING



SIMPLE. SCENIC. UNFORGETTABLE.

\$10 PER NIGHT
PER CAMPSITE



PRIMITIVE MEANS NO RUNNING WATER & NO RESTROOMS IMMEDIATELY AVAILABLE; RESTROOMS AVAILABLE ABOUT ONE-QUARTER WALK FROM CAMPSITES.



EACH CAMPSITE INCLUDES A **CHARCOAL GRILL!**



FOOD OPTIONS



**COMMISSARY
OPEN 7 DAYS A WEEK**
Check hours here!



**POTOMAC LANES
& SLIP INN
SNACK BARS**

Check hours on 11 FSS website!



SCAN ME!



FITNESS CENTER 1

**GET REGISTERED FOR
24-HOUR ACCESS**

FITNESS HOURS

- Monday – Friday:
5:00 AM – 8:00 PM
- Saturday – Sunday:
7:00 AM – 3:00 PM
- Federal Holidays: Closed



**SHOWERS
AVAILABLE!**



ODR OUTDOOR RESTROOM

24/7 ACCESS

Convenient outdoor restroom
available any time,
day or night!



202.284.3104

ENJOY THE OUTDOORS. RESPECT THE LAND. LEAVE NO TRACE.



PRIMITIVE CAMPING GUEST INFORMATION



CAMPSITE LOCATION (ORANGE ICON)

Your primitive campsite is marked with an **orange icon**.



RESTROOM & OUTDOOR REC FACILITY (BLUE ICON)

- Hours: Tue-Sat, 0900-1700
- Phone: 202.284.3104

WATERFRONT RESTAURANT NEXT TO ODR (TEAL ICON)



FITNESS CENTER (PURPLE ICON)

- Enjoy 24/7 Fitness Access
- Register at the Fitness Center
- Get your access ID

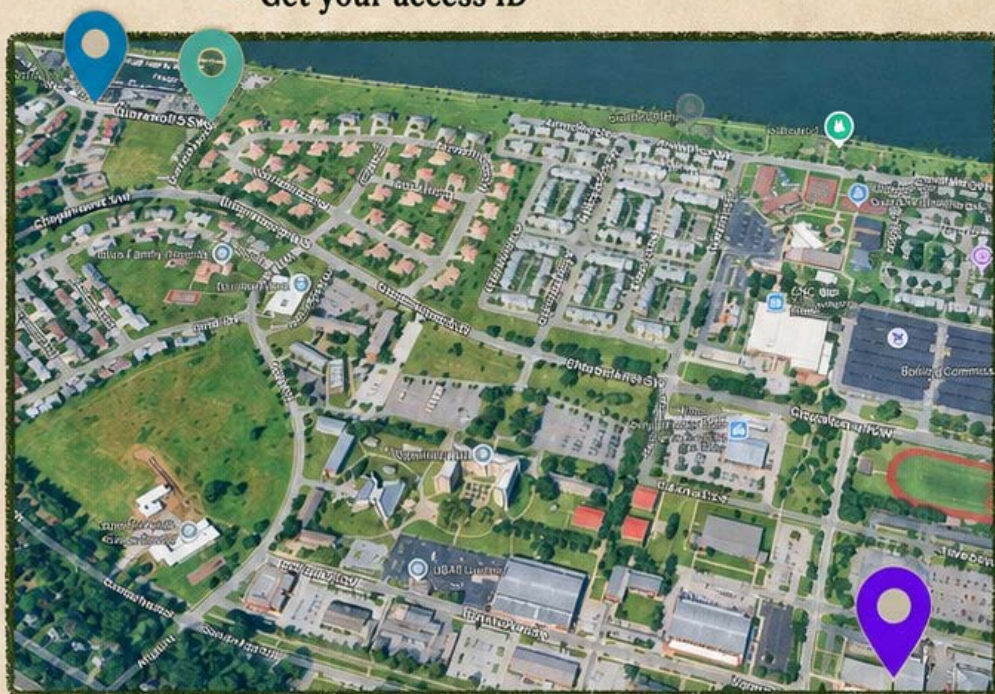

**SEE OUTDOOR
RECREATION
TO BOOK YOUR
WATERFRONT CAMPSITE!**

**928 GIOVANNOLI WAY
WASHINGTON, DC 20032**

202.284.3104

